



A Project by :
**Aradhana
Buildtech**



BHAVYAA
GLORY
2/3 BHK Premium Apartments



A *Luxury* has been born to *Glorify* your Living...

WELCOME TO AN URBAN LIFESTYLE

Inspired by the best in every aspect, Bhavyaa Glory offers residence of unimaginable prestige reserved for the exclusive you.



2/3BHK
24 LUXURIOUS
APARTMENTS



Project at a Glance...

LANDSCAPED GARDEN



24 HOUR SECURITY



CLUB HOUSE



2/3 BHK RESIDENTIAL APARTMENTS



WELL EQUIPED GYM

Bhavyaa Glory offers luxury living with standards that match the very best



FLOOR PLANS



STILT FLOOR PLAN



TYPICAL 1st to 4th FLOOR PLAN

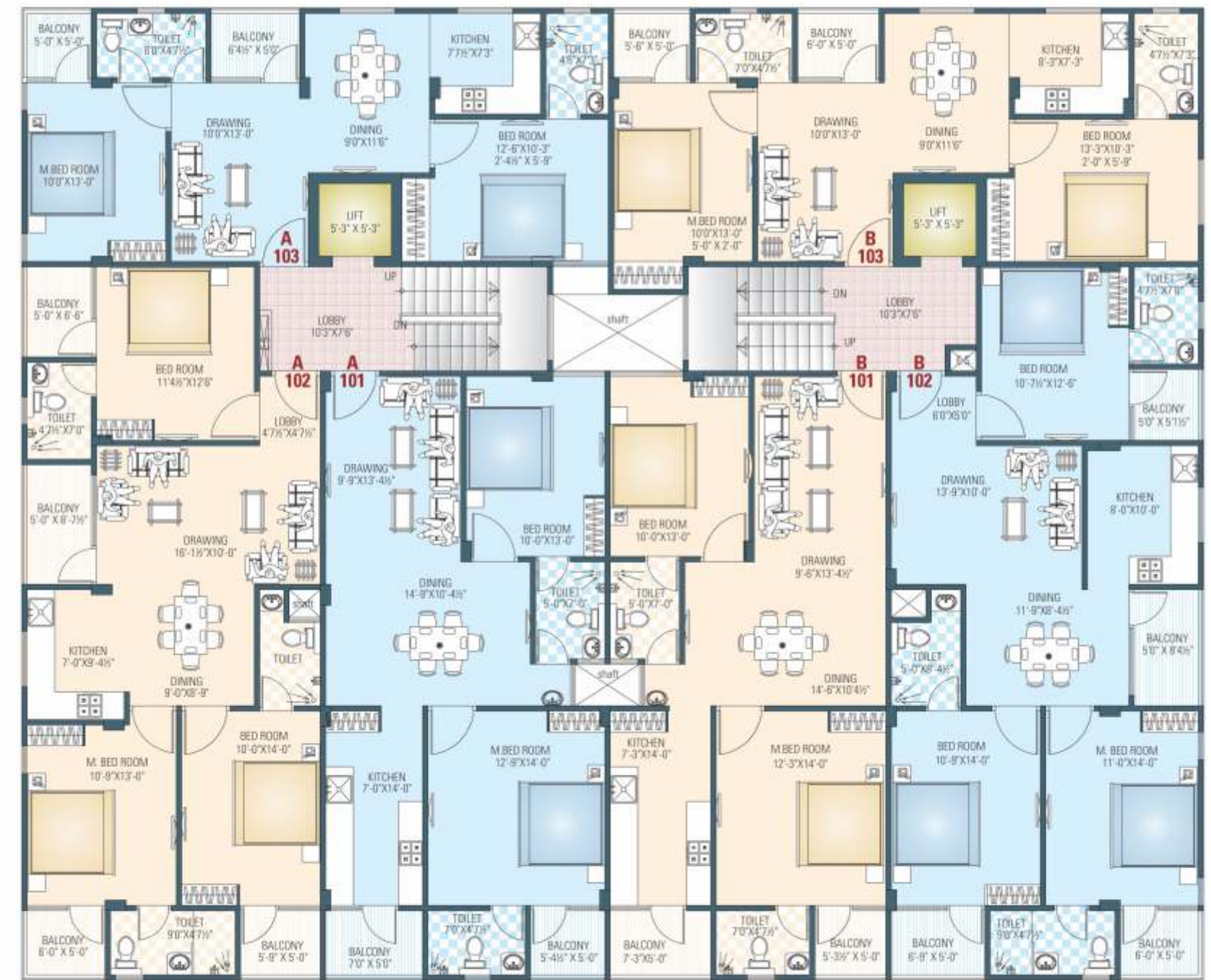

Area Table (Block - A)

Flat No.	Saleable Area	Flat No.	Saleable Area	Flat No.	Saleable Area
A-101	1200 Sqft	A-102	1450 Sqft	A-103	1025 Sqft
2 BHK		3 BHK		2 BHK	

Area Table (Block - B)

Flat No.	Saleable Area	Flat No.	Saleable Area	Flat No.	Saleable Area
B-101	1185 Sqft	B-102	1500 Sqft	B-103	1035 Sqft
2 BHK		3 BHK		2 BHK	



2 BHK

Flat No. : **A-101/B-101** | Area : **1200/1185** Sq.ft.



2 BHK

Flat No. : **A-103/B-103** | Area : **1025/1035** Sq.ft.



3 BHK

Flat No. : **B-102** | Area : **1500** Sq.ft.



3 BHK

Flat No. : **A-102** | Area : **1450** Sq.ft.

SPECIFICATION

LOCATION :

- East facing plot having 100 feet frontage.
- Located on 80 feet wide main road.
- Near Ramnagar Road, Jagatpura.
- Situated in developed colony having public transport and all other amenities.
- Five minute drive from the Airport.
- In close vicinity of Malviya Nagar .

KEY HIGHLIGHTS :

- 2 & 3 BHK Flats.
- J.D.A. approved Project
- Aesthetically appealing view of the building.
- Vastu Friendly design.
- Earthquake resistant R.C.C. Frame Structure as per the specifications given by structural consultant.
- Large open area with beautifully landscaped garden.
- State of the art Club House.
- Well Equipped Gymnasium.
- Two Fully automatic lifts.
- Power backup in common areas.
- Water supply from bore-well with submersible pump.

- One wall of Drawing Room decorated with Wall Paper.
- 24-hrs Guarded Security.
- Video Door Phone with 7 inches coloured screen.
- Intercom facility from each Flat to Guard Room.
- Separate Letter Box for each Flat.
- Rainwater harvesting system.

FINISHES:

FLOORING :

- Granite flooring in common areas.
- Wooden Flooring in Master Bed Room
- Vitrified Tile flooring in Drawing, Dining & Bed Rooms.
- Ceramic Tile Flooring in Toilets & Balconies.

DOORS & WINDOWS:

- Outer Door and Windows of Aluminium and Glass.
- Wooden Frames for Inner doors
- Wooden Designer Laminated Main door.
- Wooden Flush doors with laminate finish inside the flat.
- Standard quality hardware & fittings with S.S.finish

PAINT:

- POP Cornices in Drawing/ Dining & Bed Rooms
- POP Beading in Drawing/ Dining.
- Interior Walls with smooth POP finish in all rooms.
- Enamel paint on doors.
- All internal walls painted with Acrylic Emulsion paint.
- Exterior finished with birla white wall care putty
- Exterior weather resistant paint.

TOILETS:

- Ceramic digital wall tiles up-to door height
- Ceramic sanitary ware of standard make
- CP bath fittings of standard make
- False Ceiling in Toilets

KITCHEN:

- Kitchen with Black Granite counter top.
- Ceramic digital tiles up-to 2 Ft height
- Stainless steel kitchen sink of standard make

ELECTRICAL:

- Split A.C. Piping/ Wiring in all Bed Rooms.
- Tube Lights in Drawing/ Dining & Bed Rooms.
- Double Door MCB cabinet with provision for inverter.
- Electrical modular switches & fittings of standard make.
- All wiring in copper PVC multi strand wires.
- TV & Telephone points in all rooms.



Winner of Indian Achievers Award

The real strength of an organization lies in the people that make it. Dedication and supreme hard work of our professionally managed team has enabled the company to bag the prestigious "Indian Achievers award for construction & design" for the Year 2011 by "All Indian Achievers Foundation" New Delhi. The award holds national prestige and honour.

Our customer's trust and belief has been instrumental in achieving this feat.



Sh. C. M. Arora, Managing Partner receiving the Award

Ongoing Project



Bhavyaa Flora

Upcoming Project



Bhavyaa Green

Completed Project



Bhavyaa Tower



Bhavyaa Pride



Bhavyaa Residency



Bhavyaa Heights



Bhavyaa Royal



Bhavyaa Paradise



Site Address :
 D-32-33, Shiv Officers (RAS) Colony,
 Ramnagar, Jagatpura, Jaipur.

- Ongoing Project
- Completed Project
- Upcoming Project



Builders & Developers

Aradhana Buildtech

Office: A-405, Maharaja Agrasen Marg, near Satkar Shopping Centre, Malviya Nagar, Jaipur 17 Ph. : 0141-2521339

Email : aradhanabuildtech@gmail.com

Web : aradhanabuildtech.com



Promoters

98290-73498, 98292-88113



Finance Available from



& Other Leading Banks

Disclaimer: This Brochure is purely conceptual and not a legal offering. Further the Promoters/Architect reserve the right to add/delete/ modify any details/specifications/elevation mentioned here in.